



# The Hourglass

Published by the Historical & Cultural Society of Clay County | ISSN #: 2153-5880

**AFTER**

**AN INVITATION TO FRIENDS OF HCSCC**

# 37+ YEARS

## OF DEDICATION

### MARK PEIHL IS NOW RETIRING

SAT., FEB. 24, 1-3PM AT HJEMKOMST CENTER

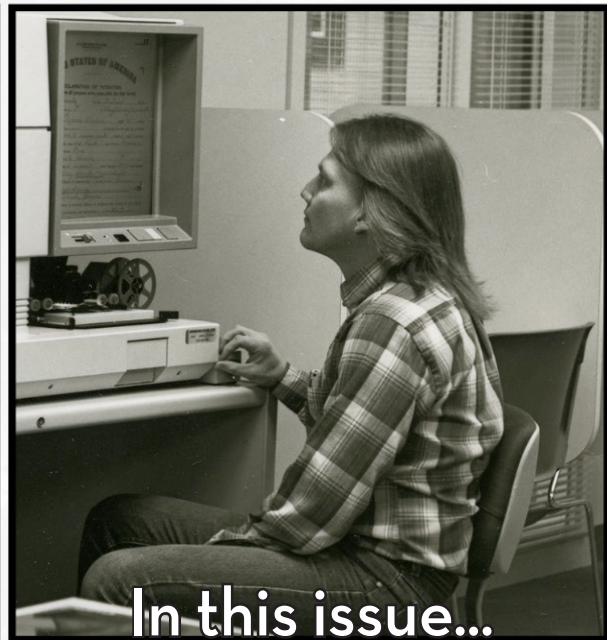

*Please join us Sat., Feb. 24, 1-3pm for an open house with remarks at 2pm to honor Mark Peihl's 37+ years of service as Clay County Archivist.*

President's Message	2
HCSCC News & Events	3
Letter from the Executive Director	4
HCSCC Exhibitions	5
HCSCC Member List, 2023	6
Collections Spotlight with Lisa Vedda	10
Meet Petra!	10
HCSCC Event Calendar	11



202 First Avenue North  
 Moorhead, MN 56561-0157  
 (218) 299-5511  
 www.hcscconline.org

# President's Message

from Jim Steen

## BOARD OF DIRECTORS

Jim Steen, President, Moorhead  
 Willy Jacobson, Vice President, Moorhead  
 JoNell Moore, Secretary, West Fargo  
 Warren Hilde, Treasurer, Moorhead  
 Jon Evert, Comstock Moorhead  
 Vijay Gaba, Past President, Fargo  
 Dennis Herbranson, Rollag  
 Gracia Sanchez-Dekarske, Moorhead  
 Deb White, Moorhead  
 Diane Wray-Williams, Moorhead  
 Paul Krabbenhopt, Clay County Rep., Moorhead  
 Matt Gilberston, Moorhead City Rep., Moorhead

## STAFF

Maureen Kelly Jonason, Executive Director  
 Maureen.Jonason@hscsmuseum.org

Mark Peihl, Senior Archivist  
 Mark.Peihl@hscsmuseum.org

Lisa Vedaa, Collections Manager  
 Lisa.Vedaa@hscsmuseum.org

Markus Krueger, Programming Director  
 Markus.Krueger@hscsmuseum.org

Emily Kulzer, Director of Museum Operations  
 Emily.Kulzer@hscsmuseum.org

Gabby Clavo, Communications Manager  
 Gabby.Clavo@hscsmuseum.org

Petra Gunderson-Leith, Admin Assitant  
 Petra.Gunderson-Leith@hscsmuseum.org

Kevin Wander, Visitor Services Manager  
 Kevin.Wander@hscsmuseum.org

## CLAY COUNTY COMMISSIONERS

Paul Krabbenhopt, District 1  
 Frank Gross, District 2  
 Jenny Mongeau, District 3  
 Kevin Campbell, District 4  
 David Ebinger, District 5

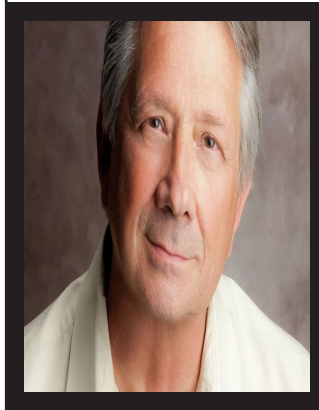

Another change of seasons is upon us. We've had our first little taste of winter, and the Holiday Season is soon upon us. Lots of exciting things are going on here at the Museum located at the Hjemkomst Center. Come and check out all we have to offer.

This December comes with some mixed feelings here at the Museum. Our long time Senior Archivist Mark Peihl is retiring. Mark has been inspirational in our mission here at the Museum. His vast knowledge of our county's history, its people, its towns, its infrastructure, and all the items that have brought us to where we are today have added so much to everything we have to offer to our members and visitors.

There will be a reception here at the Hjemkomst February 24th at 1pm. Please come and join us and help celebrate his next chapter of his own life history. Thank you, Mark, for all your years of service; we appreciate you more than we can ever express.

Administrative Assistant/Archives Assistant Petra Gunderson-Leith will be taking over as our new Archivist. She has been working with Mark, and we are excited to have her continue to deliver what we have to offer to our members and guests.

Also, November 18th we had our Pangea Celebration. If you've never attended, you've missed some great food and culture that we have in our own community. We have become more and more a culturally blended area, come enjoy this great experience. Again, I'd like to thank our members for your continued support. You are so very important to us. That support gives us the ability to tell our story and protect and preserve the history of our great County.



Our thanks to Clay County and the City of Moorhead for their support of HCSCC's work.

# HCSCC News & Events

## HARDANGER FIDDLE CONCERT



Bud Larsen playing a hardanger fiddle

Do not miss this holiday treat: Fargo Spelemannslag, Bud Larsen, and renowned hardanger fiddler Loretta Kelley will perform in a **concert of hardanger fiddling at the Hjemkomst Center starting at 1pm on Sat. Dec. 2.** Kelley will be flying in from Maryland. She is also current president of the Hardanger Fiddle Association of America.

The apprenticeship and concert are made possible by the voters of Minnesota through grants from the Lake Region Arts Council and the Minnesota State Arts Board, thanks to a legislative appropriation from the Arts and Cultural Heritage fund and through general operating grants from the F-M Area Foundation, the Alex Stern Family Foundation, and The Arts Partnership with support from the Cities of Fargo, Moorhead, and West Fargo. The expenses of master fiddler Loretta Kelley are supported by the Arts Midwest GIG Fund, a program of Arts Midwest that is supported by the National Endowment for the Arts, with additional contributions from the Minnesota State Arts Board.

## INDIAN BOARDING SCHOOL EXPERIENCES PANEL



A combination of Strings Carlisle Indian Industrial School of Music

On November 14, Dr. Denise Lajimodiere presented her book *Stringing Rosaries: The History, the Unforgivable, and the Healing of Northern Plains American Indian Boarding School*. The event was a success and we are grateful to announce another event that depicts the history of Indian Boarding School experience..

Delores Gabbard will share her father's experiences at a Canadian Indian Boarding School and Canada's formal apology. Other panelists TBA.

**The event will be held on Tuesday, January 2, starting at 6pm at the Hjemkomst Center.**

## SAVE THE DATE! GIVING HEARTS DAY IS FEB. 8, 2024.



Our mission is to share the many histories and cultural heritages of the people of our region. Donations are the fuel that keeps our fire burning. The support of donors make all our programming, collections work, and outreach into the community possible. We have been making great steady progress with this special day of online giving, and we are so grateful for your generosity!

 Follow us on Facebook!

[www.facebook.com/hcsc](http://www.facebook.com/hcsc)

 Follow us on Instagram!

[www.instagram.com/hcsc\\_hjemkomst](http://www.instagram.com/hcsc_hjemkomst)

 Follow us on YouTube!

[www.youtube.com/thehcsc](http://www.youtube.com/thehcsc)

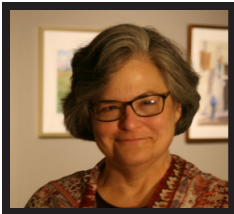

# Letter from the Executive Director

Maureen Kelly Jonason

With Mark Peihl's retirement looming, I have been reminded to look back at our fifteen years together and marvel at all the changes. My December 2009 newsletter column highlighted the 2009 spring flood which kept us closed for 30 days and frayed our nerves for longer. I wrote about how the recession of 2007-2009 had impacted us financially. We were celebrating our first Clay County exhibit as a combined staff called *Two Photographers: OE Flaten and SP Wange*, which had been a dream of Mark's to create. I summarized the particulars of the merger of CCHS and HHIC that had taken place, and I looked forward to a busy and varied 2010.

The years since then have been rich and diverse. It has been gratifying to work with such a consummate professional as Mark Peihl, to have his wisdom, guidance, and affability to rely on in good times and bad. He has been our anchor, our rock, our calm, quiet voice of reason during turbulence. He has been our moral, professional, and intellectual compass, and we cannot express enough our appreciation as a staff whose members have grown, matured, and blossomed under his tutelage. He will be sorely missed.

But if there is ever one constant on which we can all rely it is change. Looking back shows us how much we have changed over the years as an organization and as a society. Looking forward allows us to imagine how much change there is to come. I read recently that although Wall Street continues to be nervous about the economy, most Americans are forging ahead with optimism, and so shall HCSCC. We are a project-oriented staff, and so 2024 promises to be

as rich and full as every other year when it comes to exhibits, events, and collections work. Traveling exhibits will include a beautiful color photography exhibit *Working America*, capturing striking portraits of Americans at their jobs (Jan-March); *The Needle's Art: Embroidered Treasures from the Emily Reynolds Historic Costume Collection* (March-June), *Quilt National '23* (July-Sept), and *Home of Memories: Iraqi Minnesotans*, which will include a local component of our Iraqi and Kurdish neighbors (Oct - March 2025).

Throughout the year, the historians on staff will be researching and writing the new Clay County-centered exhibit due to open in 2025 tentatively called *Land to Table*, which will deal with foodways and recipes.

In our ongoing efforts to care for 12,000+ artifacts, we will be rehousing textiles in new grant-funded equipment, continuing the long process of photographing every object, cataloguing new donations, and figuring out what objects need conservation treatment and following up as funding allows. Plans are underway to replace logs and the roof of the Bergquist Cabin and to determine what the Rollag One-room Schoolhouse most needs for its conservation.

Preserving and sharing the history and culture of Clay County, MN, will never be done. As I have often said, we have a lifetime of work ahead of us.

-MKJ



# HCSCC Exhibitions

## ***Ihdago Manipi: Clay County at 150***

Through December 31, 2024  
4th-floor Gallery

***Ihdago Manipi*** explores the dramatic transformation that occurred in the early years of Clay County, Minnesota.

---

## ***At Last: 10th Anniversary of Marriage Equality in Minnesota***

August 1, 2023 – August 20, 2024  
3rd Floor West Hall Case

Come celebrate the 10th anniversary of marriage equality in MN! In this new exhibit brought to you by the Historical and Cultural Society of Clay County and the Red River Rainbow Seniors, learn about the ceremony in which eighteen couples were married at midnight in Moorhead on August 1, 2013. Explore the road to marriage equality in Minnesota and the impacts of the legalization of same-sex marriage.

Support has been provided to HCSCC from the *Lavender Magazine*, Gjesdahl Law, and the FMCVB.

---

## ***Away from Home: American Indian Boarding School Stories***

November 11, 2023 - January 7, 2024  
3rd Floor Gallery

Beginning in the 1870s, the US government attempted to educate and assimilate American Indians into “civilized” society by placing children—of all ages, from thousands of homes and hundreds of diverse tribes—in distant, residential boarding schools. Many were forcibly taken from their families and communities and stripped of all signs of “Indianness,” even forbidden to speak their own language amongst themselves. Up until the 1930s, students were trained for domestic work and trade in a highly regimented environment. Many children went years without familial contact, and these events had a lasting, generational impact.

## ***Working America***

January 28, 2024 to March 17, 2024  
3rd Floor Gallery

In the photography exhibition *Working America*, artist Sam Comen presents American immigrants and first-generation Americans at work in the small, skilled trades as icons of the American experience. The subjects share stories of economic independence and struggle, belonging and exclusion, faith and fear, and service to both community and family.

A variety of themes are explored in the portraits and accompanying interviews, including the dignity of work, inequity among immigrant nationalities, the political relevance of labor migrants, the intergenerational legacies of inherited skills, and the learning of new skills to adapt to the new land of opportunity; and the relationship between a nation’s identity and the identities of the individuals who comprise that nation.

This body of work has particular relevance today in a political landscape where anti-immigrant and pro-worker sentiments figure prominently. Comen has revisited some of his portrait subjects more recently, to update their stories in the extraordinary context of the global pandemic and subsequently devastating economic hardship, adding new dimensions and timeliness to the project.

*Working America* is a meditation on American belonging and American becoming; it poetically acknowledges the lives and contributions of working men and women make as a part of our country and our collective experience.



Sam Comen, *Chris Capizzi and Jenny Yang, Booksellers*, 2019; digital photograph on Dinbond, 36x24 inches.

# Member List, 2023

This is the active MEMBER list (not donors) of everyone who has paid for a 2023 membership as of Sept. 1, 2023. If you do not see your name, please contact Petra.Gunderson-Leith@HCSmuseum.org or call 218-299-5511, Ext. 6739. Thanks to all our continuing members for your support! \* = new members in 2023

<b>VANGUARD- \$1,000</b>	Robert Gerke Patricia Hinze and Howard Anderson	Mike and Tracy Opatril
<b>BENEFACTOR- \$500</b>	Dennis and Sandy Herbranson	Richard and Sharon Krabbenhoft
<b>PATRON- \$250</b>	Great Outcomes Consulting Marcia Hardy Arland and Willy Jacobson Gloria and David Lee Marj Matthees Malcolm McKenzie and Hilary Ray Mickelson Body Shop, Inc. Moorhead Vikingland Kiwanis Kathleen Neugebauer Korsmo Funeral Service	Donna M. Richards Homer and Esther Saetre Steve and Lucia Schroeder Sellin Brothers, Inc. Township of Eglon Township of Spring Prairie Sam and Coralie Wai Mary and Chuck Weingarten Zenas Baer Law Office
<b>HERITAGE - \$125</b>	Mary Hastings Holly Heitkamp Jerry and Linda Hermann Hans and Phyllis Hohle Loren and Londa Ingebretsen Anna Marie Johnson Susan and Timothy Johnson Ken and Jeanette Just Ineke Justitz Janet and Don Kaspari Jeffery & Caroline Koppenhaver Laurine and Don Kounovsky Kizzia Kulzer Rob Kupec and Deb White Charles and Michal Lang Morrie and Ruthie Lanning Dora Lee Randy and Mary Jo Lewis Steve Lindaas and Alison Wallace Jane and Donald Matthees Tom McConn Katherine and Ronald Mentjes Wayne and Sylvia Nelson Jan and Larry Nelson Robert and Dorothy Nelson Marc and Shirley Nokken Douglas and Winnie Nyhus Robert and JoAnn Nyquist Casey Olson Bob and Helen Olson	Trygve Olson Joyce and Tom Pettinger Rick and Lyn Pinnick John and Melissa Porter Gregory and Jill Post Red River Danes John Rowell and Claudia Murphy Jerry Saude Lawrence and Cindy Schwartz Linda (Kopp) Small Angela Smith and Linda Quigley Tiffany and Kristiana Sollers* Roland and Mary Swanson Bob and Cindy Swenson Valley Premier Bank Karis Thompson and Matt Trefz August Thurmer Township of Alliance Township of Georgetown Township of Highland Grove Township of Keene Township of Moland Township of Parke Township of Skree Moorhead Midday-Central Lions Kirk and Kathy Watt Stuart Westberg * Don and Dianne Westrum Ronald and Del Rae Williams
<b>BOOSTER- \$85</b>	Pam and Dean Aakre	Courtney Abel

Hazel Ashworth  
Linda and Charlie Axness  
Ira and Kim Bailey  
Eric Bailly and Amy Anderson  
Ken and Jan Bauer  
Jolene Beckman and Fred  
Sternhagen  
Steve and Elaine Beitelspacher  
Kathryn E. Benson  
Jeff and Pamela Brandon  
Dennis R. and Kathy S. Bresee  
Mark Chekola  
City of Felton  
Virginia and Dave Duval  
David Ebinger & Lynne Flanders  
Jerry and Judith Eide  
Rev. Clay and Sue Ellingson  
Mike and Dianne Fillmore  
James and Jerilyn Forde  
Dan and Fran Gilroy  
John and Nadine Glas  
Charles and Helen Grommesh  
Frank and LaVonne Gross

Paul Harris and LuAnn Hagel  
Fred and Judy Haugo  
Alfhild Ingberg  
Janice Jackson  
Larry and Regina Jacobson  
Ivan and Janice Johnson  
Dolores M. and Curtis Johnson  
Sarah King  
Richard and Justine Kingham  
Diane Krogh  
Marlene and Rey Larsen  
Kari Lucin\*  
Steve Lunde  
Ginger Mitchell  
Northwestern Bank  
Anne Olsgaard  
Maren Ortmeier\*  
Alan and Patricia Otto  
Carlton and Phyllis Paulson  
Joseph and Lois Pederson  
Richard and Helen Pemble  
Wanda and John Peterson  
John D. Peterson

Marie Posch  
Jeffery Quam and Rebecca Smith  
Amy Rice & Chris Orth  
Gayle and Mike Robertson  
Mary Ann Scheffler  
Karen A. and Joe Schneider  
Gloria Schuster-Beyers  
Terry Shoptaugh and Deborah Janzen  
Linda and Paul Skatvold  
James Skauge  
Rena Smith  
Gert Solum  
Ryan and Jessica Striker  
Larry and Shirley Swenson  
Ronnie and Donna Tang  
Karen and Johnny Thiele  
Township of Hawley  
Township of Morken  
Jim and Nellie Walker  
Diane Wallace  
Erin Wallace  
Ann Woell\*

---

## **BASIC+- \$60**

Kelsey Anderson\*  
Charlie and Sharon Bacon  
Karl and Denise Bakkum  
Gary and Debra Ball-Kilbourne  
Bruce and Joy Bang  
Myrna Beattie  
Arley and Sharon Beitelspacher  
John and Cindy Benson  
Eric and Erika Berg  
Robert and Becky Boyle Jones  
Wayne and Diane Brendemuhl  
Donna and Mark Chalimonczyk  
Jim and Sandy Christopherson  
Sandy and Harold Coffman Jr.  
Reid and Susan Curtis  
Helen Danielson  
John Docken and Cathy Lindquist  
Jason and Nancy Eide  
Jerome C. and Pamela M. Ekre  
Gordon and Carol Ekre  
Mike and Pat Elton  
Amanda Enz  
Wayne and Sandy Gjervold  
Randy and Erin Halvorson  
Keith and Julie Hansen\*  
Neil and Polly Hanson  
River Keepers

Jared and Amy Jensen\*  
Shelley Jerviss and Jim Skree  
John and Donna Johnson  
Neil and Nancy Jordheim  
Janet and George Jury  
Scott Kadlec  
Jenna Kahly  
Delayne Karls  
Matt and Shannon Kechely  
Sharon Kemp  
Merlin, Shirley and Stefan  
Kirchenman  
Audrey Kloubec  
Carol and Merrill Knodle  
David and Peggy Kragnes  
Brad and Jenna Kuehl  
John and Sharon Larson  
Lynn Lauderdale and Dan Neisen  
Michael and Tarah Leeser  
Phyllis and Dale Lincoln  
John and Patricia Lindholm  
Joy Lintelman and Rick Chapman  
Jacqueline Lorme  
Candace and Steven Mathiowetz  
Marion and Elva Miller  
JoNell Moore  
Gerald I. and Arlys Ohe  
Ardell and Audrey Olson

Gary and Becky Olson  
Paul and Suzanne Opperman  
Rosalie and Richard Peterson  
Larry Peterson and Mary C. Struck  
I. Morris Rasmussen  
Michael G. Rasmusson  
Jillian and William Rettig  
Thomas J. and Ann Riley  
Charles and Barbara Ruzicka  
Mark Sheils  
Carol and Steven Sibley  
Barry and Renee Steen  
Yvonne Steindal and Craig Lewis  
David and Sarah Stone  
Kelly Sullivan Noah and Sam Noah  
Bob and Linda Swanson  
Don and Dianne Swenson\*  
Lilla Talge  
Lynn Tkachuk  
Blake and Kathy Vander Vorst  
Keith and Michelle Wander  
Dave and Susan Wee  
Billie Wegner  
Mary and Aaron Wenaas  
Lawrence and Joy Wohlrabe  
Ann and Patrick Zavoral

## BASIC- \$40

Candace M Allen  
Allen County Public Library  
Jacqueline Anderson  
Patricia A Bastion  
Carol E Bender  
Marilyn Bengston  
Rose Bergan  
Phyllis Boatman  
J. D. Bohlman  
Regina Bohnet  
Helen and Richard Bolton  
BrendaBee L Bouton  
Einar Bredeson  
Tracee Buethner  
Verona V. Burbeck  
Barbara Burrill  
Donna Christianson  
Paul Collins  
Rick Crume  
Diane Dabbert  
Lona Daley Getz  
Sharon and Roger DiBrito  
Ione Diiro  
Beth Dille  
June Adele Dolva  
Jean Doty  
Karen Dregseth  
Arnold Ellingson  
Blake English  
Rosalie Goble  
Sandra Gordon  
Genevieve Goven MD  
Tom Goven  
Keith Gregerson  
Charlotte Griffith  
Ardis Haaland  
Tom Hall

LaVerne Halverson  
Morgan Halvorson  
Laurie M. Hanson  
Deb Harris  
Elaine Hasleton  
Mary Jane Haugen  
Carole Lee Hays  
Susan Heidenreich  
Joyce Henderson  
Vickie Hendrickson  
Larry Henning  
Jessica M. Henry  
Bob Hillier  
Muriel J Hinman  
Sharold Hipfner  
Orpha Hoelstad  
Allyne Holz  
Honorary Consul of  
Norway  
Karla Huebner  
Cindy Huffman  
Charlotte Jacobson  
Karen M Johnson  
Douglas Johnson  
Doris Jorgenson  
Beth Juran  
John Kiefer  
Romaine Kilde\*  
Mary Knopfler  
Judi Koehmstedt  
John Kolness  
Helen Lamson  
Joyce Y Larsen  
Kay Larson  
Mary Leff  
Anita Leiseth  
Laurence MacLeod  
Bess Manesis

Stephanie Manesis  
Cheryl C. Marvig  
Wilma Jean McDonald  
Dwight Mickelson  
Karen Midgarden  
Michael M. Miller  
Roger Minch  
Anne Moyano  
Laurine Muhle  
Carolyn Nelson  
Kathleen Nelson  
Eileen C. Tronnes Nelson  
Jane Nissen  
Beverly Nokken  
Denese Norris  
Karen Olson  
Cheryl Olson  
Clynton S. Olson and  
Willard E. Hiebert  
David Olson  
Mary O'Reilly-Seim  
Julianne Overby  
Joan Parries  
Betty Patterson  
Marcia Pederson  
Donald Pingree  
Sharon Pingree\*  
Terry Piphoo  
Todd Plath  
Fr. Duane Pribula  
Sharon Puppe  
Roberta Radford  
Dawn M Radtke  
Jay Rasmussen  
Judy Rippentrop  
Jennifer Ristau  
Margaret Ristvedt  
Howard Rockstad

Darlene Rustad  
Paul Rustad  
Diane Rustad  
Margaret Sarbacker  
Catherine Scheibe  
Lois Schneider  
Larry Seljevold  
Paul and Karen Senne  
Ruth Severson  
Portia Smith  
Jim Steen  
Christine Stenerson  
Stenerson Lumber  
Daryl Stensgaard  
Kristen Stuenkel  
Dorothy Suomala  
Alex Swanson  
Jenifer Swetland  
Kathy B Tofflemire  
Township of Hagen  
Janet Traaseth  
Waneta Truesdell  
Carol Udart  
Jacqueline Ulstad  
Bob and Judy Videen  
Mark Vinz  
Esther Vollbrecht  
Mark Voxland  
Karen Walkin  
Kelly Wambach  
Wendy Ward  
Ron Welch  
Dale White  
Robyne Williams  
Adele Wilson  
Fred Wosick  
Diane Wray-Williams

---

## STUDENT - \$15

Julianna Berg\*

Tucker Lutter

Kathleen Veliz\*

---

### LIFE

Myron D. Anderson and  
Susan Duffy  
James Andvik  
Doug Asp  
Roger Asp  
Tom Asp  
Steve and Vicki Bremer  
Pamela Burkhardt  
Ken Covey

Mohr Family Foundation  
Jon D. and Phyllis L. Evert  
Barbara Glasrud  
Paula Grosz  
Lynn and Rae Halmrast  
Elizabeth Hannaher  
Vegard Heide  
Paul and Therese Hesse  
Mark Hilde and Mary

Walseth  
Bjørn Holtet  
DeMaris Nesheim  
Debra and Eric Mohr  
Dennis Morken  
Mikkel and Barbara Pates  
Guy Paulson  
Clair and Ardy Peterson  
Ronald Ramsay and Peter

Vandervort  
Dr. David Rockstad  
Lola Ruff  
Deborah S. and Robert  
Seitz  
Dan and Sandy Skolness  
Jeff Solum  
Virginia Wright

# Consider the Gift of Membership with HCSCC

Are you a member of the Historical and Cultural Society of Clay County? Do you have family or friends interested in museums, festivals, and local history? HCSCC membership makes a great gift, and we have several membership levels to choose from:

- Basic (Individual) - \$40 • Booster - \$85 • Patron - \$250
- Basic+ (Household) - \$60 • Heritage - \$125 • Benefactor - \$500

To sign up or to learn more about what each membership level offers, visit our website ([www.hcscconline.org](http://www.hcscconline.org)) and click on the "Join & Support" tab at the top menu or give us a call: (218) 299-5511.

## Heritage Gift Shop

The Heritage Gift Shop is stocked and full of all the right presents this holiday season! Don't forget your 15% Membership Discount with gift shop purchases!

New Items in our Gift Shop include:

- Ornaments
- Norweign Chocolate
- Books & Bookmarks
- Viking Shield Replicas
- & much more!



Hand crafted ornaments

## HCSCC Collections Spotlight

### *Baskets From Tatley Family by Lisa Vedda*

In early October, we received a very interesting donation of handmade willow baskets from the Shasky family, descendants of the Tatley family in the Ulen area. According to the donor, the three baskets were given to Olise Tatley over a period of several years by an Ojibwe family to thank her and the Tatley family for food that was provided to them. Olise Iversdatter Lund was born in 1862 in Norway and came to Minnesota with her parents and siblings in 1883. She married Hans Johannessen Tatley in June of 1884 in Clay County, and they had five children who survived to adulthood.

The baskets were used by Olise and her daughter Hilda and handed down in the family. A grim side to the story of the baskets, though, is that they represent a time when many Ojibwe people in Minnesota experienced severe food insecurity due to the loss of their traditional ways of life and food sources, and unreliable promised food provisions from the U.S.

These baskets are the first items to be donated to the HCSCC permanent artifact collection that represents this aspect of Clay County's history.



HCSCC Collection, baskets

# Meet the New Archivist - Petra Gunderson-Leith



HCSCC Thorvedt Family Collection, paint set,

When Mark Peihl retires at the end of the year, he will leave, as the saying goes, pretty big shoes to fill. We are fortunate that we have had an archivist-in-training with us for quite some time. Meet Petra Gunderson-Leith, our new Clay County Archivist.

Petra first came to us as an undergraduate at MSUM. She started working here as a General Museum Assistant in 2013 under the Work Study program. As a cultural anthropology major with a minor in history, she also studied Norwegian language and culture at Concordia College through Tri-College University. While here, she also had an internship in the archives under Mark Peihl's tutelage.

After graduating in 2016, she worked as a contract genealogist and for the West Fargo Library Historical Center where she put together a small exhibit on Tony England, taught a class in caring for family history, researched and wrote a brief history of West Fargo, and archived and digitized city records.

She then went on for a Master's in Public History at North Dakota State University. While taking classes, she was assigned to work half-time here at HCSCC as a graduate assistant, and we benefitted highly by her skills in cataloguing and photographing the 3-D collection and helping with exhibit installations 2019-2022. In June of 2022, she joined the staff half-time as administrative assistant, processing memberships and donations and helping as needed in customer service and continuing to work half-time in collections cataloguing and photographing through

a Minnesota Historical Society (MHS) grant.

In January of this year, she moved back into the Archives half-time under a grant from MHS to assist Mark with the backlog of archival records and to learn more about Mark's job. She has also been working on her master's thesis which is entitled *Delusions of Political Influence: A Biography of The Minnesota Blizzard- Maria Jane Blaisdell 1838-1918*, and she plans to complete that in 2024.

In the meantime, she and her husband Ian recently bought an old house in Sabin and even have chickens on site. It was a natural fit, then, to offer the position to Petra as she has had an entire decade of experience with us and has proven herself to be a flexible, amiable, and knowledgeable team member. She will take an even greater role in researching and writing the upcoming *Land to Table* in Clay County exhibit under development and plans to have many happy years serving the public as the new Clay County Archivist, a position she calls her "dream job."

She has already begun to develop public programs to give out in the community including the topics of Orabel Thortvedt, Concordia College, West Fargo, and Maria Jane Blaisdell.

Petra will be on maternity leave January and February, and HCSCC staff will do their best to assist archive researchers in her absence.

Welcome Petra to the staff when you get a chance!

# HCSCC Winter Events and Exhibits Calendar

Find us online for updates or event registration at [www.hcsconline.org/events](http://www.hcsconline.org/events). HCSCC offers ASL interpretation for all of our online or live events by request with two weeks notice

## December 2, 1PM

Hardanger Fiddle Concert  
Hjemkomst Center -  
Auditorium

## December 4, 6PM

History on Tap  
Junkyard Brewing Company

## December 20, 4PM

HCSCC Board Meeting

## December 24-CLOSED

Christmas Eve  
Hjemkomst Center

## December 25-CLOSED

Christmas Day  
Hjemkomst Center

## January 1-CLOSED

New Year's Day  
Hjemkomst Center

## January 2, 6PM

Indian Boarding School Panel  
Hjemkomst Center  
Free admission

## January 7, 5PM

Hjemkomst Center - 3rd  
Floor Gallery  
*Away from Home* closes  
Admission

## January 17, 4PM

HCSCC Board Meeting  
Hjemkomst Center - Elm

## January 25, 6PM

Hjemkomst Center - Oak  
Best of Spain Wine Class  
\$60 per person

## January 27, 9AM

*Working America* opens  
Hjemkomst Center - 3rd  
Floor Gallery

## February 5, 6PM

History on Tap!  
Junkyard Brewing Company

## February 21, 4PM

HCSCC Board Meeting

## March 4, 6PM

History on Tap  
Junkyard Brewing Company

## March 17, 5PM

*Working America* closes  
Hjemkomst Center - 3rd  
Floor Gallery

## March 20, 4PM

HCSCC Board Meeting  
Hjemkomst Center - Elm

## March 26, 5PM - 7PM

ERHCC Exhibition -  
opening reception  
Hjemkomst Center  
3rd Floor Gallery



Historical & Cultural Society of Clay County  
PO Box 157 • 202 1st Avenue North  
Moorhead, MN 56561-0157

